

# Student's satisfaction 2016/2017. II. Intorduction to Radiology 3rd year

Válaszadók száma = 12



## Felmérés eredmények

### Jelmagyarázat

Kérdésszöveg

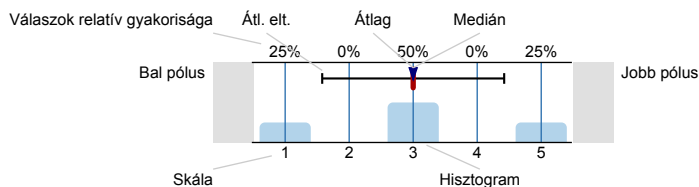

n=mennyiség  
 átl.=átlag  
 md=Medián  
 elt.=Átl. elt.  
 tart.=tartózkodás

### 1. Student's assessment of the educational work of the institute

1.1) How many percent of the lectures did you attend?

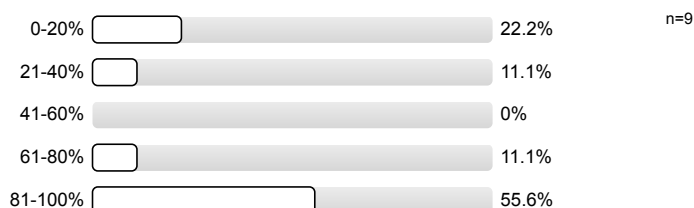

1.2) Were the official course books/notes, identified/given?

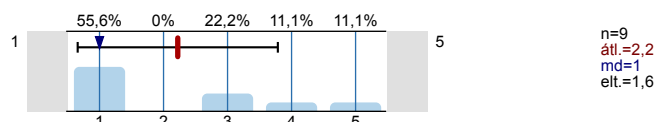

1.3) To what extent did the official course books/notes help to acquire the subject?

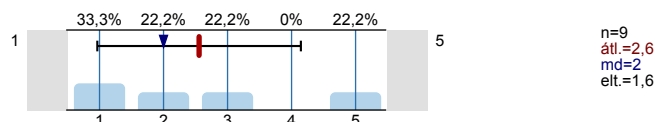

1.4) To what extent did the lectures help to learn the subject?

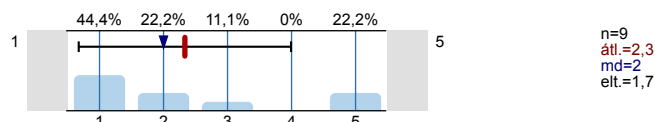

1.5) To what extent did the practices help to improve practical abilities?

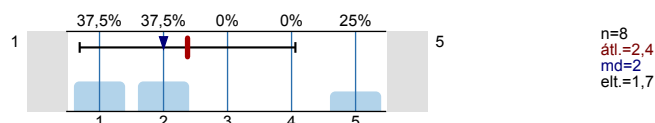

1.6) To what extent were the pre-stated exam requirements in accordance with the examinations and the mark obtained?

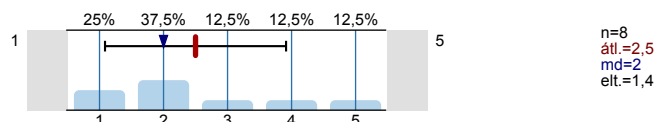

1.7) If there was a written examination, to what extent were the questions to the point and in accordance with the subject?

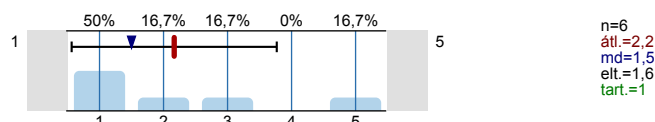

1.8) To what extent were the questions of the written exam and the answers for the questions logical/understandable?

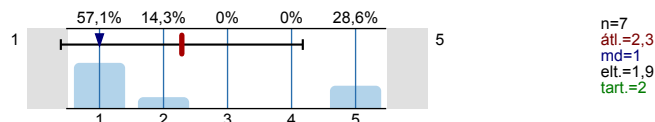

1.9) How deep did the examiner try to assess your knowledge?

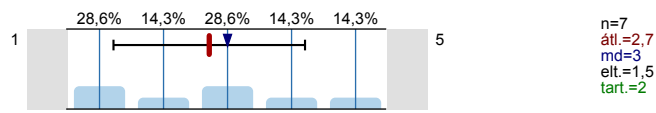

1.10) The examiner was interested in your knowledge or sought more for your knowledge gaps?

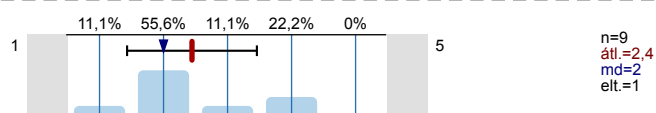

1.11) To what extent did you find the conditions of the exam acceptable (when did the exam start, length of exam, etc.)?

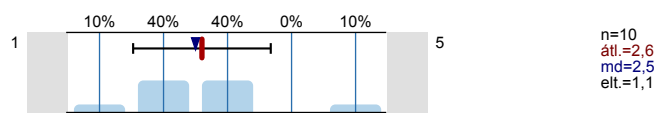

1.12) How valuable, do you find the educational work of the institute all together?

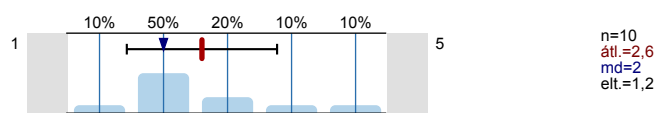

Thank you for helping our work with your answers.

**Histogram skálázott kérdésekhez**

Were the official course books/notes, identified/given?

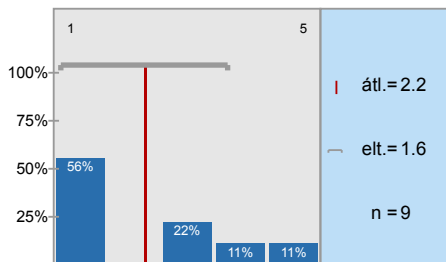

To what extent did the official course books/notes help to acquire the subject?

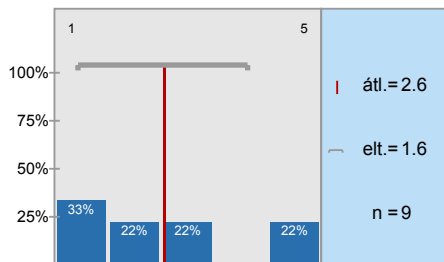

To what extent did the lectures help to learn the subject?

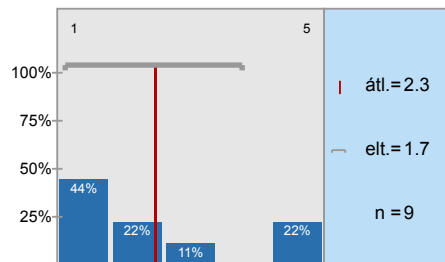

To what extent did the practices help to improve practical abilities?

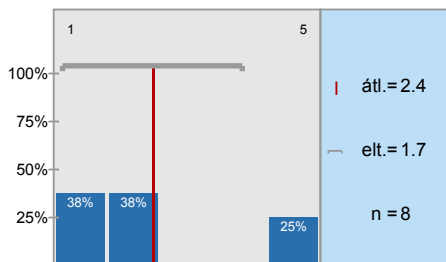

To what extent were the pre-stated exam requirements in accordance with the examinations

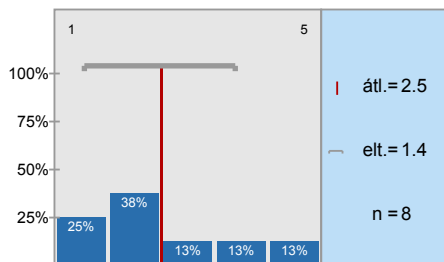

If there was a written examination, to what extent were the questions to the point and in accordance

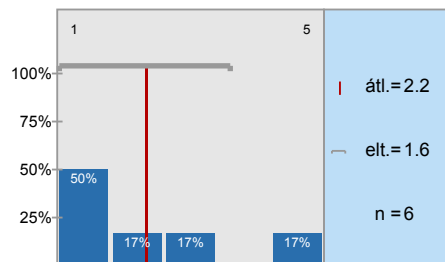

To what extent were the questions of the written exam and the answers for the questions logical?

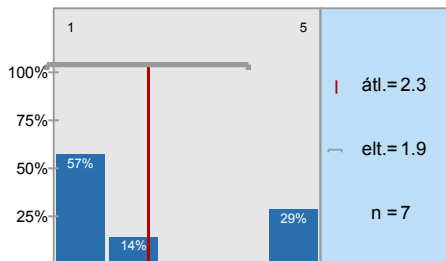

How deep did the examiner try to assess your knowledge?

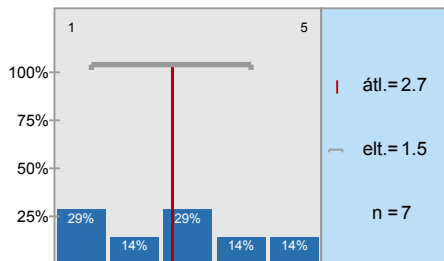

The examiner was interested in your knowledge or sought more for your knowledge gaps?

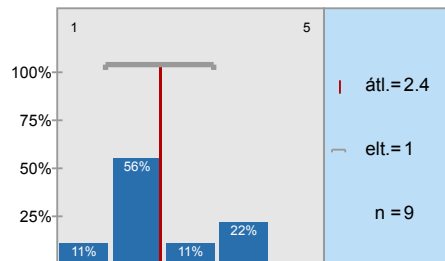

To what extent did you find the conditions of the exam acceptable (when did the exam start, length of

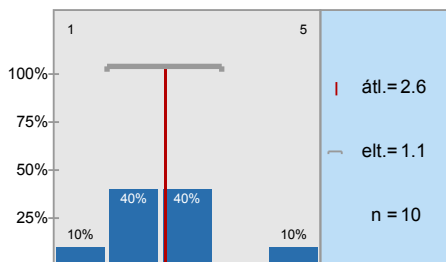

How valuable, do you find the educational work of the institute all together?

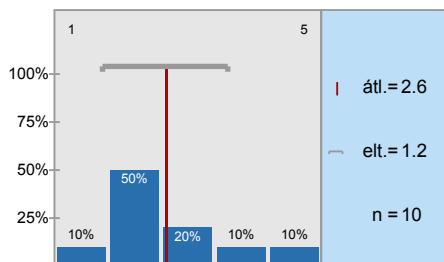

# Profil

Összehasonlítás: Student's satisfaction 2016/2017. II. Introduction to Radiology 3rd year

A profilvonalban használt értékek Átlag

## 1. Student's assessment of the educational work of the institute

1.2) Were the official course books/notes, identified/ given?	1					5	n=9	átl.=2,2	md=1,0	elt.=1,6
1.3) To what extent did the official course books/ notes help to acquire the subject?	1					5	n=9	átl.=2,6	md=2,0	elt.=1,6
1.4) To what extent did the lectures help to learn the subject?	1					5	n=9	átl.=2,3	md=2,0	elt.=1,7
1.5) To what extent did the practices help to improve practical abilities?	1					5	n=8	átl.=2,4	md=2,0	elt.=1,7
1.6) To what extent were the pre-stated exam requirements in accordance with the examinations and the mark obtained?	1					5	n=8	átl.=2,5	md=2,0	elt.=1,4
1.7) If there was a written examination, to what extent were the questions to the point and in accordance with the subject?	1					5	n=6	átl.=2,2	md=1,5	elt.=1,6
1.8) To what extent were the questions of the written exam and the answers for the questions logical/understandable?	1					5	n=7	átl.=2,3	md=1,0	elt.=1,9
1.9) How deep did the examiner try to assess your knowledge?	1					5	n=7	átl.=2,7	md=3,0	elt.=1,5
1.10) The examiner was interested in your knowledge or sought more for your knowledge gaps?	1					5	n=9	átl.=2,4	md=2,0	elt.=1,0
1.11) To what extent did you find the conditions of the exam acceptable (when did the exam start, length of exam, etc.)?	1					5	n=10	átl.=2,6	md=2,5	elt.=1,1
1.12) How valuable, do you find the educational work of the institute all together?	1					5	n=10	átl.=2,6	md=2,0	elt.=1,2